

RIVANNA MEDICAL'S
AccuroATLAS™

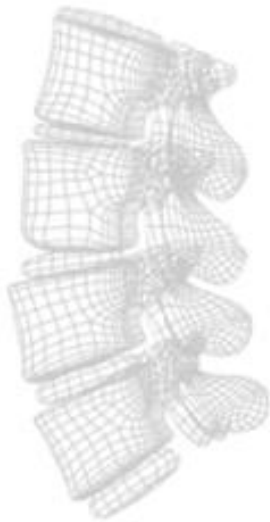

Companion desktop application for **Accuro®** pocket-sized ultrasound device

Quick Guide

(Accuro release 1.2.6)



CAUTION: In the United States, federal law restricts this device to use by or on the order of a physician.

© Copyright, Rivanna Medical, LLC, all rights reserved. Unauthorized copying of this document, in addition to infringing copyright, might reduce the ability of RIVANNA to provide accurate and current information to users.

Rivanna®, Accuro®, BoneEnhance®, and SpineNav3D™ are trademarks of Rivanna Medical, LLC.

The Accuro ultrasound system referenced in this document is covered by US and International Patents and Pending Patents. See www.rivannamedical.com/patents/.

This document and the information contained in it is proprietary and confidential information of Rivanna Medical, LLC ("RIVANNA") and may not be reproduced, copied in whole or in part, adapted, modified, disclosed to others, or disseminated without the prior written permission of RIVANNA. This document is intended to be used either by customers, and is licensed to them as part of their RIVANNA equipment purchase, or to meet regulatory commitments as required by the FDA and other local regulatory requirements. Use or dissemination of this document by unauthorized persons is strictly prohibited.

THIS DOCUMENT IS PROVIDED WITHOUT WARRANTY OF ANY KIND, IMPLIED OR EXPRESSED, INCLUDING, BUT NOT LIMITED TO, THE IMPLIED WARRANTIES OF MERCHANTABILITY AND FITNESS FOR A PARTICULAR PURPOSE.

RIVANNA shall in no event be liable for incidental or consequential damages resulting from the use of Accuro. Some states do not allow the exclusion of incidental or consequential damages so this exclusion may not apply to you.

RIVANNA has taken care to ensure the accuracy of this document. However, RIVANNA assumes no liability for errors or omissions and reserves the right to make changes without further notice to any products herein to improve reliability, function, or design. RIVANNA may make improvements or changes in the products or programs described in this document at any time without prior notice. CONTACT YOUR RIVANNA REPRESENTATIVE FOR UP TO DATE DOCUMENTATION. All information in this Quick Guide may change at any time without notice.

For the most up-to-date information, see the online quick guide at rivannamedical.com. Examples provided by RIVANNA in this Quick Guide do not in any way represent real patient or exam data.

Release Date: November 28, 2018

Contact Information:

Rivanna Medical, LLC
107 E Water St
Charlottesville, VA 22902
USA
T: 800-645-7508
www.rivannamedical.com
info@rivannamedical.com

Table of Contents

1. Introduction	4
1.1. Minimum system requirements	4
1.2. Getting Started	5
2. Home Screen	6
2.1. Export Window	7
3. File Menu	8
3.1. Open Exam (Ctrl+O)	8
3.2. Preview Report (Ctrl+P)	8
3.3. Reload Gallery (F5).....	8
3.4. Exit (Ctrl+W).....	8
4. Settings Menu.....	9
4.1. Default Exam Info.....	9
4.2. Language Selection.....	9
5. Help Menu	10
5.1. Documentation (F1).....	10
5.2. About.....	10
5.2. Update.....	11
6. Edit Screen	11
6.1. Image Annotation Tab.....	12

1. Introduction

AccuroATLAS™ desktop application program operates on any computer meeting minimum system requirements below. The purpose of this application is to provide the user with the ability to manage image data collected from the Accuro® device.

1.1. Minimum system requirements

- Computer operating system - Microsoft Windows 7/8/8.1/10
- Computer operating system - Mac OSX 10.9
- Minimum processor - 1 GHz
- Minimum RAM - 1 GB
- USB 2.0
- Minimum display resolution - 1024 x 768

1.2. Getting Started

Follow the three steps listed below to get started with the **AccuroATLAS™** desktop application program.

- 1) Connect Accuro to an external computer using the micro-USB cable provided with Accuro. Data should start to sync automatically.
- 2) If the connection is successful, the Accuro device screen will display “Connection detected...” and a drive on your computer will appear called “ATLAS”. Double click on the ATLAS drive.
- 3) View the contents of the ATLAS drive and double click on the application icon.

For Windows computers:

- Double click on AccuroAtlas_PC shortcut to start **AccuroATLAS™** desktop application program

For MacOS computers:



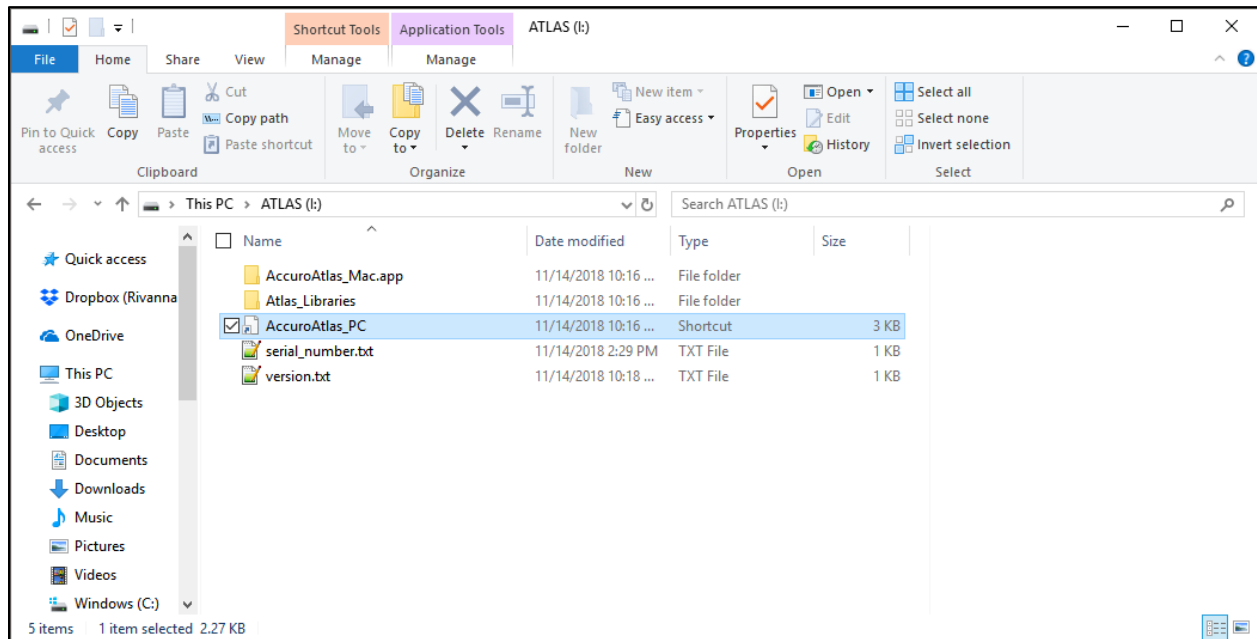

- Double click on AccuroAtlas_Mac to start **AccuroATLAS™** desktop application program

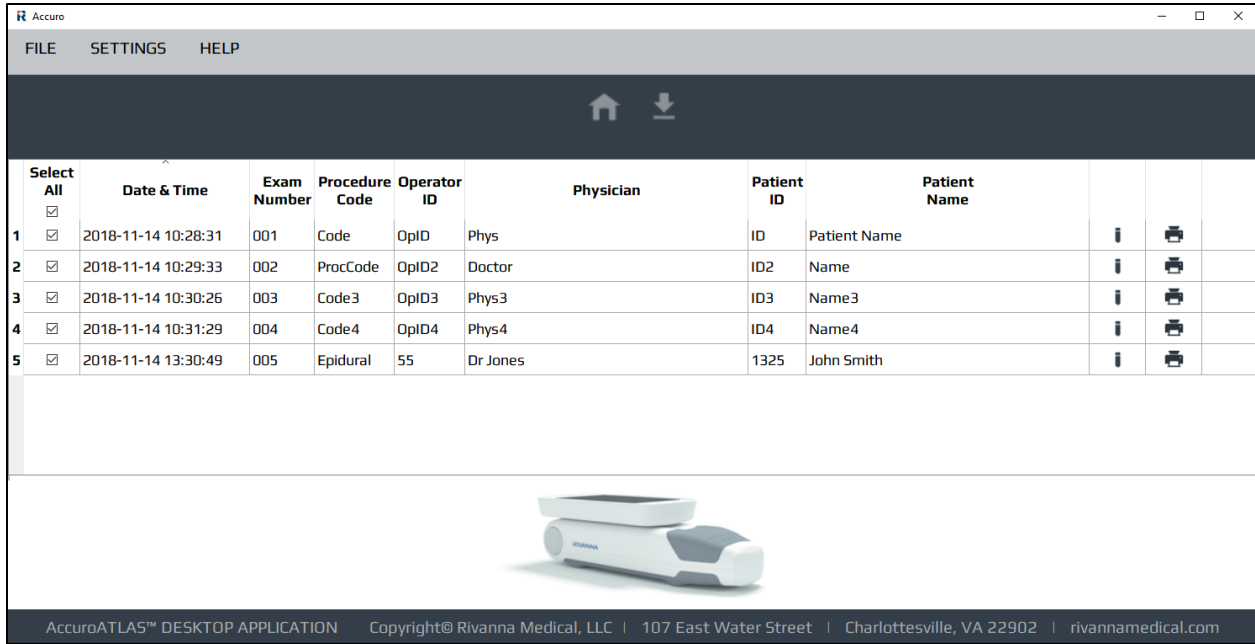

2. Home Screen

The HOME screen consists of a table that lists all the exams on an Accuro device. The date and time, exam number, procedure code, operator id, physician name, patient id, and patient name are listed for each exam.



Button or indicator	Function
	Press to go to HOME screen.
	Press to export selected exam reports or just the images
	Press to go to EDIT screen for an individual exam.
	Press to generate report for an individual exam.

2.1. Export Window

When the export button is activated, the user is provided with the option of exporting the selected exams as patient pdf reports, as PNG files, or as DICOM files. If reports are chosen, the exam information entered either in Atlas or on the Accuro will be automatically included in the report.

EXPORT SETTINGS

Export Directory

File type

Export to DICOM

Export reports

Export images

Exam Selection

2 exams currently selected for export.

With any of these selections, a directory must be chosen to place the images or reports. A folder will be created in the selected location with the current system time in the directory name.

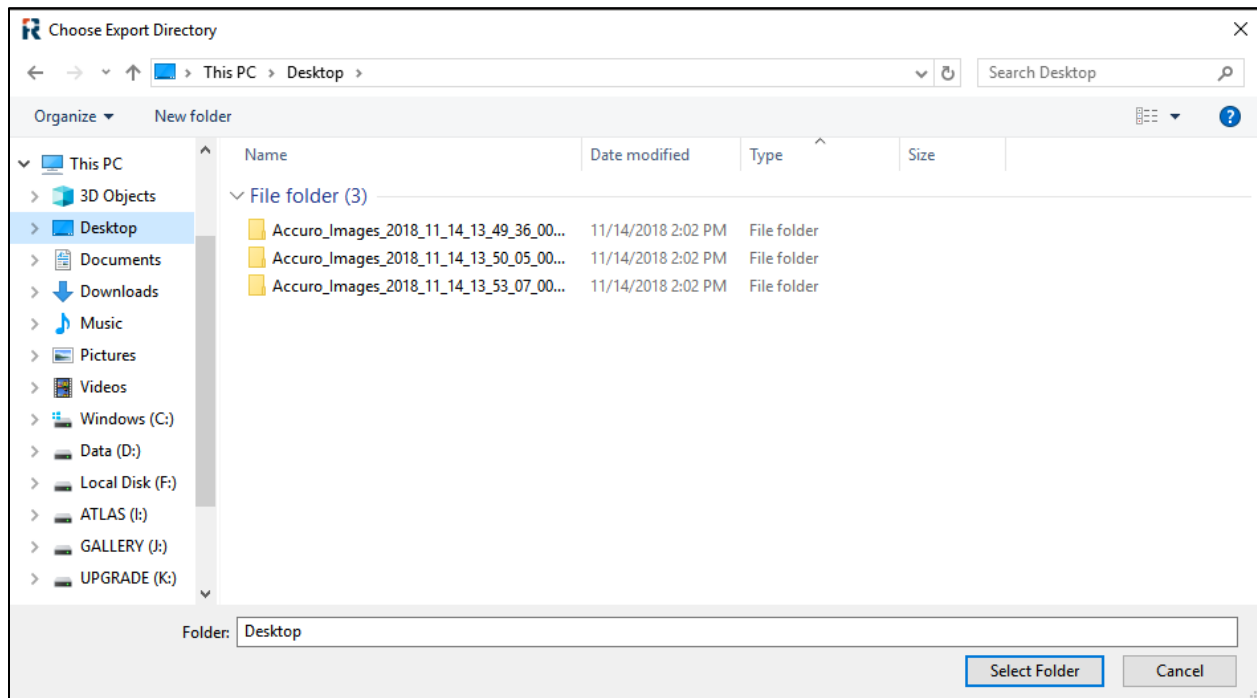

3. File Menu

3.1. Open Exam (Ctrl+O)

This opens a single exam. The keyboard shortcut is “Ctrl+O”.

3.2. Preview Report (Ctrl+P)

This generates exam reports for selected exams (selected using the HOME screen table checkboxes). The keyboard shortcut is “Ctrl+P”.

3.3. Reload Gallery (F5)

This reload exams from an Accuro® device. All edits are lost. To preserve edits, download saved edits to local storage before reloading gallery. The keyboard shortcut is “F5”.

3.4. Exit (Ctrl+W)

Exits AccuroATLAS™.

4. Settings Menu

4.1. Default Exam Info.

This is used to auto-populate exam information when it is absent from device files. If the exam information is changed in error, the exams can be reloaded from the device by pressing “F5” (see File Menu -> Reload Gallery).

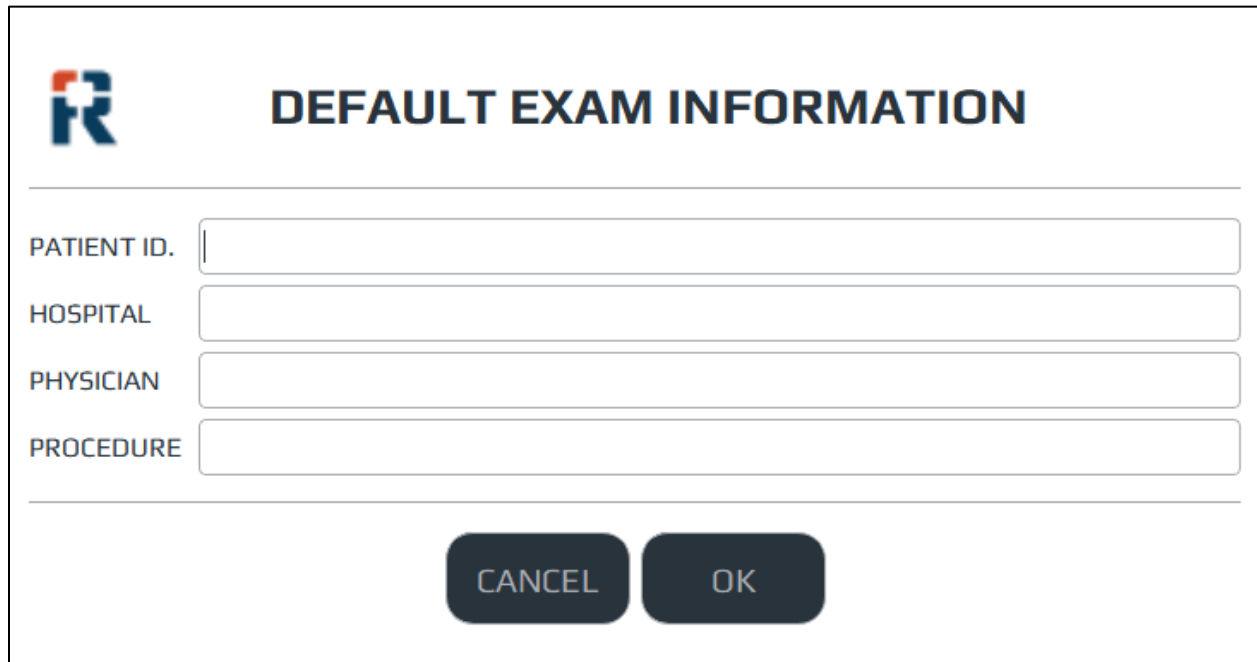

 **DEFAULT EXAM INFORMATION**

PATIENT ID.

HOSPITAL

PHYSICIAN

PROCEDURE

4.2. Language Selection

This menu is used to change the language appearing in the application and in the patient reports. To change the language, scroll through the list of languages, click on the desired language and click the “OK” button to apply the language change.

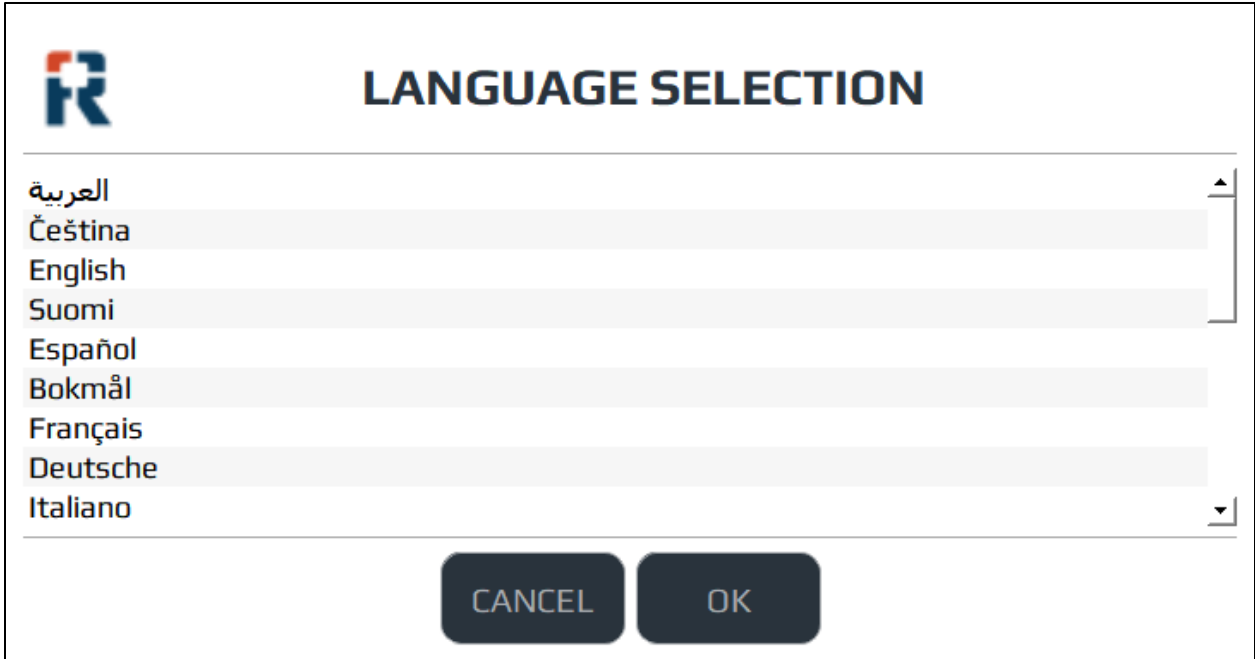

5. Help Menu

5.1. Documentation (F1)

This document is the AccuroATLAS™ Quick Guide. The keyboard shortcut is “F1”.

5.2. About

Copyright notice for AccuroATLAS™.

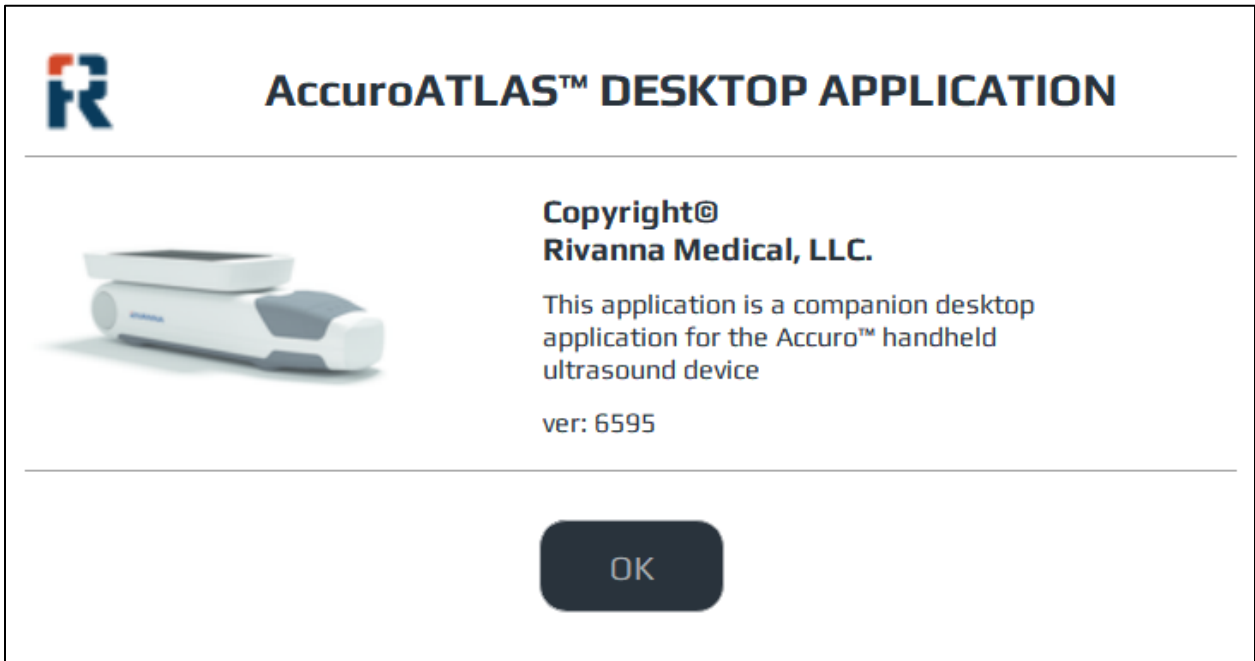

5.2. Update

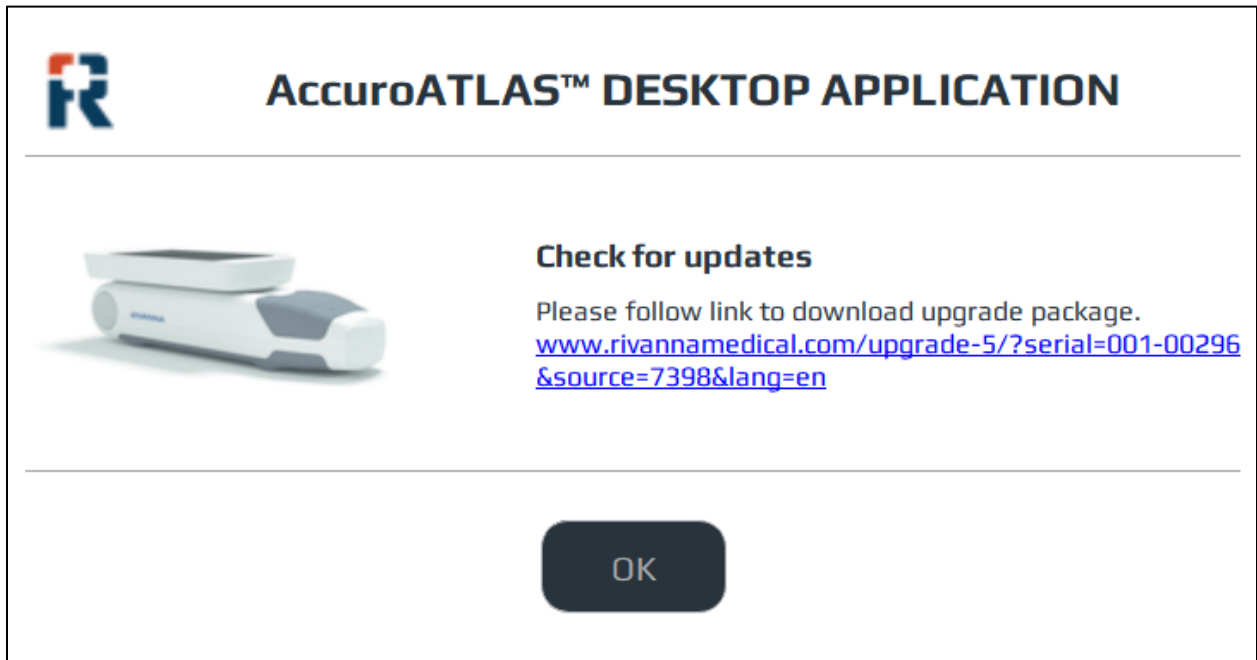

Provides a link to the software download page appropriate for your current software at rivannamedical.com.

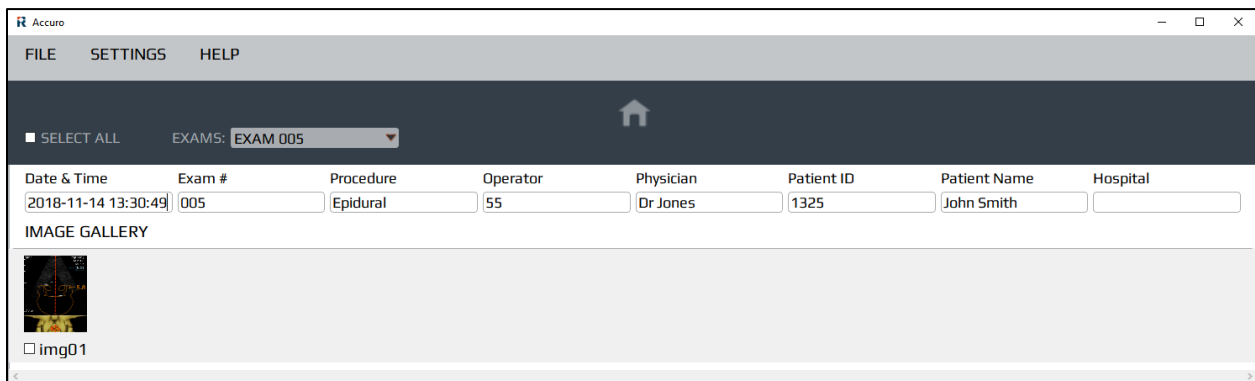

6. Edit Screen

The EDIT screen appears when the edit exam button is clicked from the HOME screen's table. On this screen, simple annotations can be performed, and specific images can be selected for the exam report.

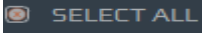

Button or indicator	Function
	Press to go to HOME screen.
	Press to select all images for current exam.
	Press to load a different exam in the EDIT screen.
Exam information input fields	To edit date and time, exam number, procedure code, operator id, physician name, patient id, patient name, and hospital name values. Any changes made here will be reflected in the HOME screen exam information table. Note that these edits are only local edits and the original exam info and images can be reloaded from the device by pressing the keyboard shortcut "F5".

6.1. Image Annotation Tab

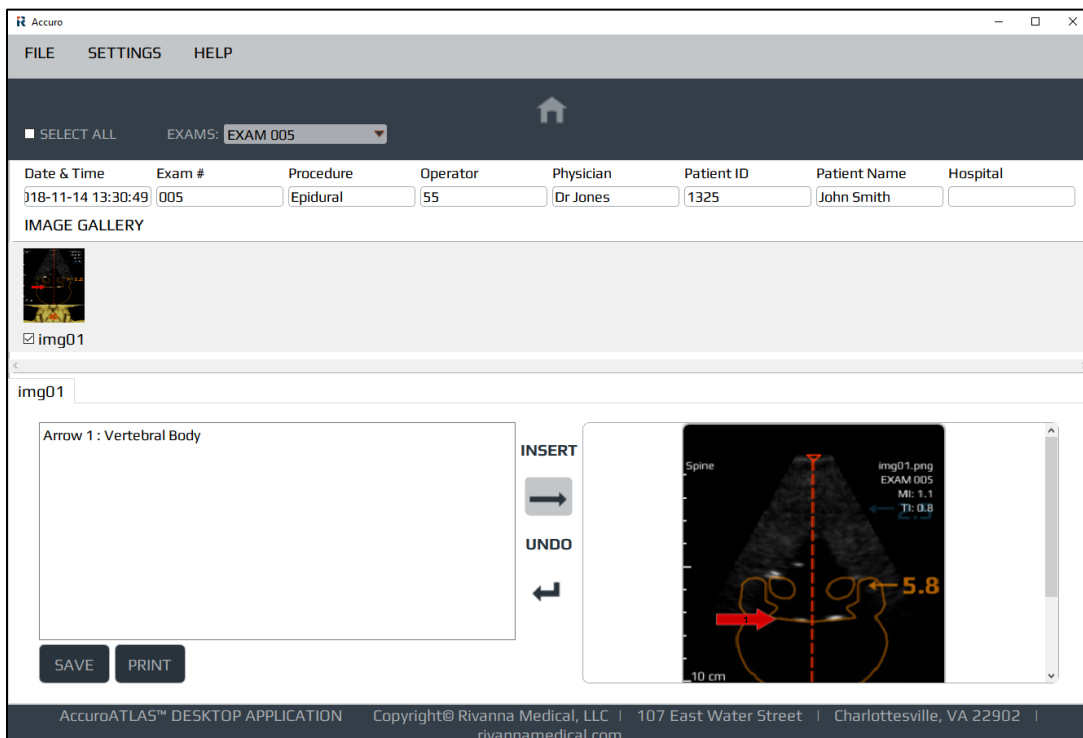

This is where images are annotated. Annotation include adding arrows to highlight particular features on an image. Notes can also be added to describe annotation made on the image.



The screenshot displays the Accuro ATLAS Desktop Application interface. At the top, there is a menu bar with 'FILE', 'SETTINGS', and 'HELP'. Below the menu bar is a toolbar containing a 'SELECT ALL' button and a dropdown menu for 'EXAMS: EXAM 005'. A home icon is also present. Below the toolbar is a patient information table with columns for Date & Time, Exam #, Procedure, Operator, Physician, Patient ID, Patient Name, and Hospital. The table contains the following data:

Date & Time	Exam #	Procedure	Operator	Physician	Patient ID	Patient Name	Hospital
11-11-14 13:30:49	005	Epidural	55	Dr Jones	1325	John Smith	

Below the table is an 'IMAGE GALLERY' section with a checkbox for 'img01'. The main image view shows a CT scan of a spine with a red arrow pointing to a feature. The annotation 'Arrow 1: Vertebral Body' is visible in the left panel. The image also shows a measurement of 5.8 and a 10 cm scale bar. The bottom of the interface contains the footer: 'AccuroATLAS™ DESKTOP APPLICATION Copyright© Rivanna Medical, LLC | 107 East Water Street | Charlottesville, VA 22902 | rivannamedical.com'.

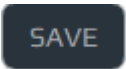
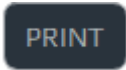
Button or indicator	Function
	<p>Press to activate annotation arrow. Press again to deactivate annotation arrow. When button is activated, arrows can be added to the image by a right-click mouse action on the image. Arrows can be dragged by clicking on the arrow face and dragging to desired location on the image. Arrows can also be rotated by using the rotation anchor next to the arrow. Add multiple arrows by repeating right-click mouse action.</p>
	<p>Press to undo all annotation for current image.</p>
	<p>Press to save annotated image. The image gallery will be updated to reflect annotated changes.</p>
	<p>Press to generate report using only images in image annotation tab. To generate report with all available exam images, use the select all checkbox.</p>